MEDFORD 2007 BUILDABLE LANDS INVENTORY

COMMERCIAL LANDS

Includes GLUP Designations CM, CC & SC

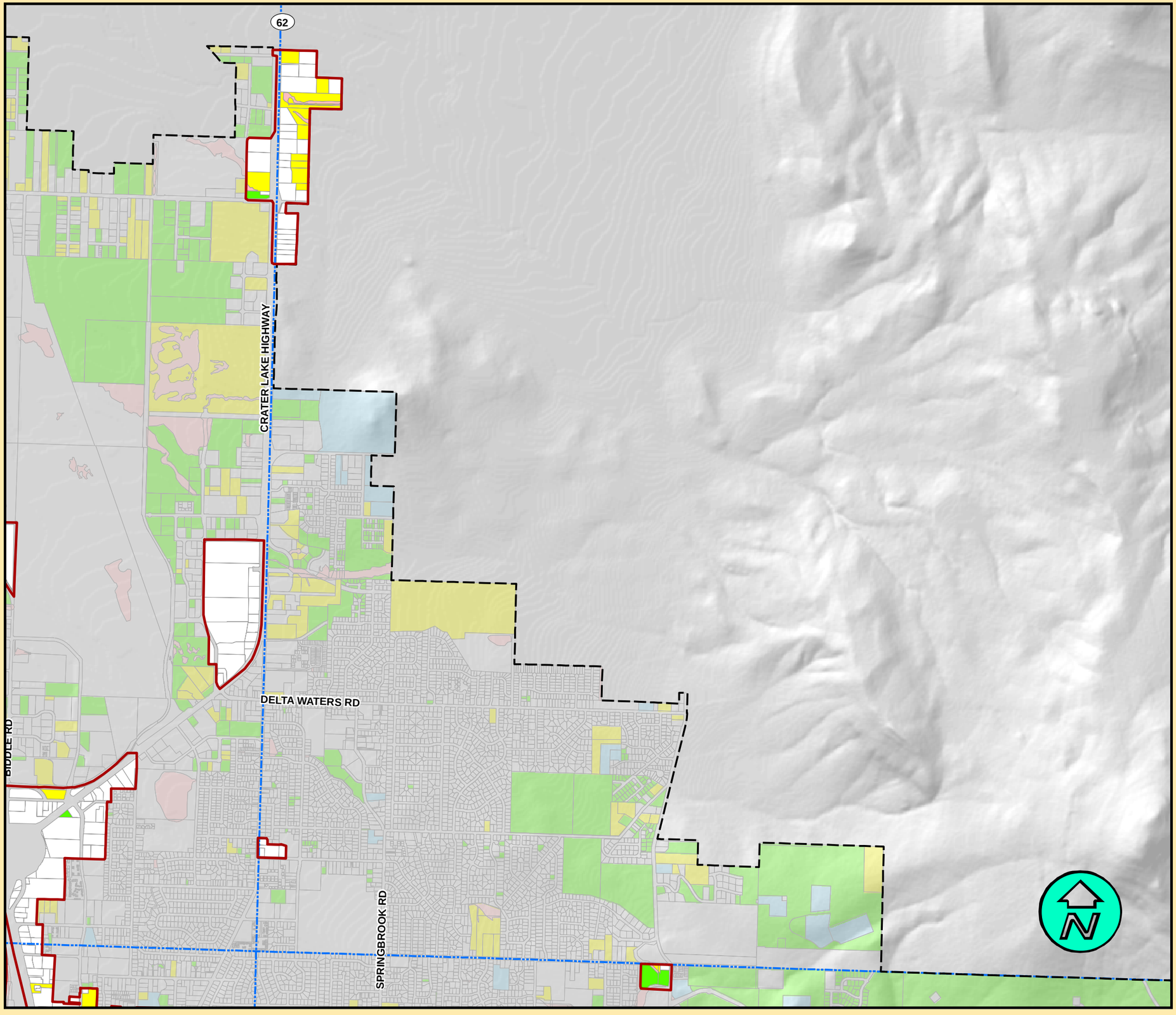

LEGEND

- GLUP (CM, CC & SC)
- UGB

Land Inventory*

Buildable Lands

- Vacant
- Redevelopable
- Partially Developed Residential

- Unbuildable
- Public Right-of-Way
- Developed

**Colors are muted in non-commercial areas*

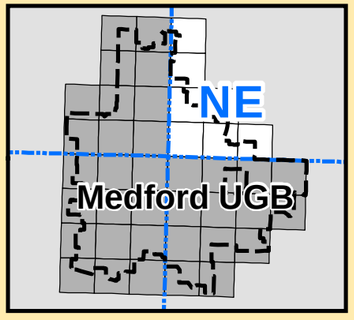

No guarantee or warranty is expressed or implied in terms of data accuracy or legitimacy. This product is intended for use as public information and precise interpretations of the official record should be solicited from the Medford Planning Department.

0 1,500 3,000 Feet

ADOPTED Febuary 21st, 2008

ORDINANCE #2008-03

Source:
Jackson County Assessor data, March 2007

CITY OF MEDFORD OREGON